

For Residential and Commercial Applications

Job Name		Engineer / Architect	
Job Location		Wholesaler	
Submittal Date		Contractor	

225 Series Street Tee - Female Iron Pipe x Male Iron Pipe

Use: For use with water, grease, fuels, LP and Natural Gas, refrigeration, instrumentation, and hydraulic systems in low and medium pressure pipe line connections. Use in combination with brass, copper, and iron pipe.

Design Features:

- **Designed & manufactured** to SAE (Society of Automotive Engineers) thread standards – SAE 130109 P (standard product only)



Operating Specifications:

- Temperature:** -65° to 250° F
- Working Pressure:** 1200 PSI maximum
- Vibration:** Fair resistance to vibration and pipe movement depending on conditions

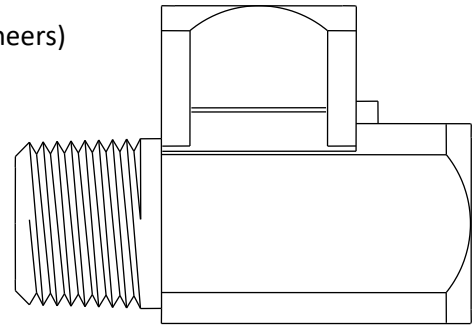

Standard Product

FITTING MATERIAL SPECIFICATIONS	
Body	Brass

Low-lead Product

FITTING MATERIAL SPECIFICATIONS	
Body	Low-lead brass

Standard Part Listing:

- | | |
|------------------------------------|---|
| <input type="checkbox"/> 225-2 | 1/8" FIP x 1/8" MIP x 1/8" FIP |
| <input type="checkbox"/> 225-2 B | 1/8" FIP x 1/8" MIP x 1/8" FIP, bulk |
| <input type="checkbox"/> 225-2BD B | 1/8" FIP x 1/8" MIP x 1/8" FIP, bright dipped, bulk |
| <input type="checkbox"/> 225-4 | 1/4" FIP x 1/4" MIP x 1/4" FIP |
| <input type="checkbox"/> 225-4 B | 1/4" FIP x 1/4" MIP x 1/4" FIP, bulk |
| <input type="checkbox"/> 225-4BD B | 1/4" FIP x 1/4" MIP x 1/4" FIP, bright dipped, bulk |
| <input type="checkbox"/> 225-6 | 3/8" FIP x 3/8" MIP x 3/8" FIP |
| <input type="checkbox"/> 225-6 B | 3/8" FIP x 3/8" MIP x 3/8" FIP, bulk |
| <input type="checkbox"/> 225-6BD B | 3/8" FIP x 3/8" MIP x 3/8" FIP, bright dipped, bulk |
| <input type="checkbox"/> 225-8 | 1/2" FIP x 1/2" MIP x 1/2" FIP |
| <input type="checkbox"/> 225-8 B | 1/2" FIP x 1/2" MIP x 1/2" FIP, bulk |
| <input type="checkbox"/> 225-8BD B | 1/2" FIP x 1/2" MIP x 1/2" FIP, bright dipped, bulk |

Low-lead Part Listing:

- | | |
|-------------------------------------|---|
| <input type="checkbox"/> 225-2X | 1/8" FIP x 1/8" MIP x 1/8" FIP |
| <input type="checkbox"/> 225-2X B | 1/8" FIP x 1/8" MIP x 1/8" FIP, bulk |
| <input type="checkbox"/> 225-2BDX B | 1/8" FIP x 1/8" MIP x 1/8" FIP, bright dipped, bulk |

This specification and all information contained herein is the confidential and exclusive property of Brasscraft Manufacturing Company and shall not be disclosed to others without the written consent of Brasscraft Mfg. Co. This specification must be returned to Brasscraft Mfg. Co. if requested.

300.215 225 Series Street Tee - FIP x MIP REV 9.19

BrassCraft®

©2019 Brasscraft Manufacturing Company

225 Series Street Tee - Female Iron Pipe x Male Iron Pipe

Low-lead Part Listing (con't):

<input type="checkbox"/>	225-4X	1/4" FIP x 1/4" MIP x 1/4" FIP
<input type="checkbox"/>	225-4X B	1/4" FIP x 1/4" MIP x 1/4" FIP, bulk
<input type="checkbox"/>	225-4BDX B	1/4" FIP x 1/4" MIP x 1/4" FIP, bright dipped, bulk
<input type="checkbox"/>	225-6X	3/8" FIP x 3/8" MIP x 3/8" FIP
<input type="checkbox"/>	225-6X B	3/8" FIP x 3/8" MIP x 3/8" FIP, bulk
<input type="checkbox"/>	225-6BDX B	3/8" FIP x 3/8" MIP x 3/8" FIP, bright dipped, bulk
<input type="checkbox"/>	225-8X	1/2" FIP x 1/2" MIP x 1/2" FIP
<input type="checkbox"/>	225-8X B	1/2" FIP x 1/2" MIP x 1/2" FIP, bulk
<input type="checkbox"/>	225-8BDX B	1/2" FIP x 1/2" MIP x 1/2" FIP, bright dipped, bulk

Standard Product

PART DIMENSIONS (Inches)				
Model	DIM. A	DIM. B	DIM. C	DIM. D
225-2	.66	.55	.55	.56
225-4	.91	.78	.78	.69
225-6	.97	.84	.84	.81
225-8	1.25	1.09	1.09	1

Low-lead Product

PART DIMENSIONS (Inches)				
Model	DIM. A	DIM. B	DIM. C	DIM. D
225-2X	.64	.54	.53	.55
225-4X	.82	.74	.75	.69
225-6X	.97	.84	.84	.81
225-8X	1.20	.97	.97	.99

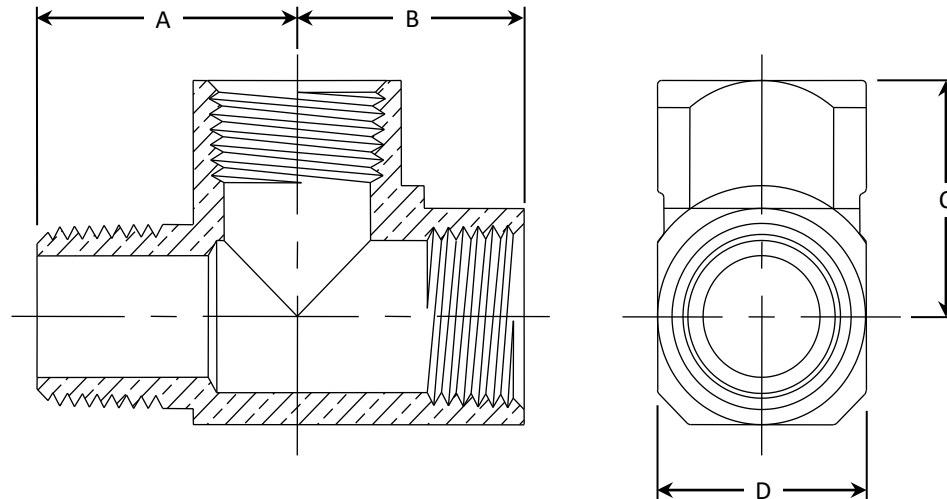

This specification and all information contained herein is the confidential and exclusive property of Brasscraft Manufacturing Company and shall not be disclosed to others without the written consent of Brasscraft Mfg. Co. This specification must be returned to Brasscraft Mfg. Co. if requested.

300.215 225 Series Street Tee - FIP x MIP REV 9.19

BrassCraft®

©2019 Brasscraft Manufacturing Company